



THE UNIVERSITY
of **NORTH CAROLINA**
at **CHAPEL HILL**

Board of Trustees

PRESENTATION

MARCH 27, 2013

ATTACHMENT

**SOUTH ROAD PEDESTRIAN BRIDGE
AT BELL TOWER DRIVE
FOR DESIGN APPROVAL**



THE UNIVERSITY
of NORTH CAROLINA
at CHAPEL HILL

March 2013

South Road Pedestrian Bridge

The University of North Carolina at Chapel Hill Campus Master Plan Update 2006
Approved March 22, 2006

PROJECT SITE

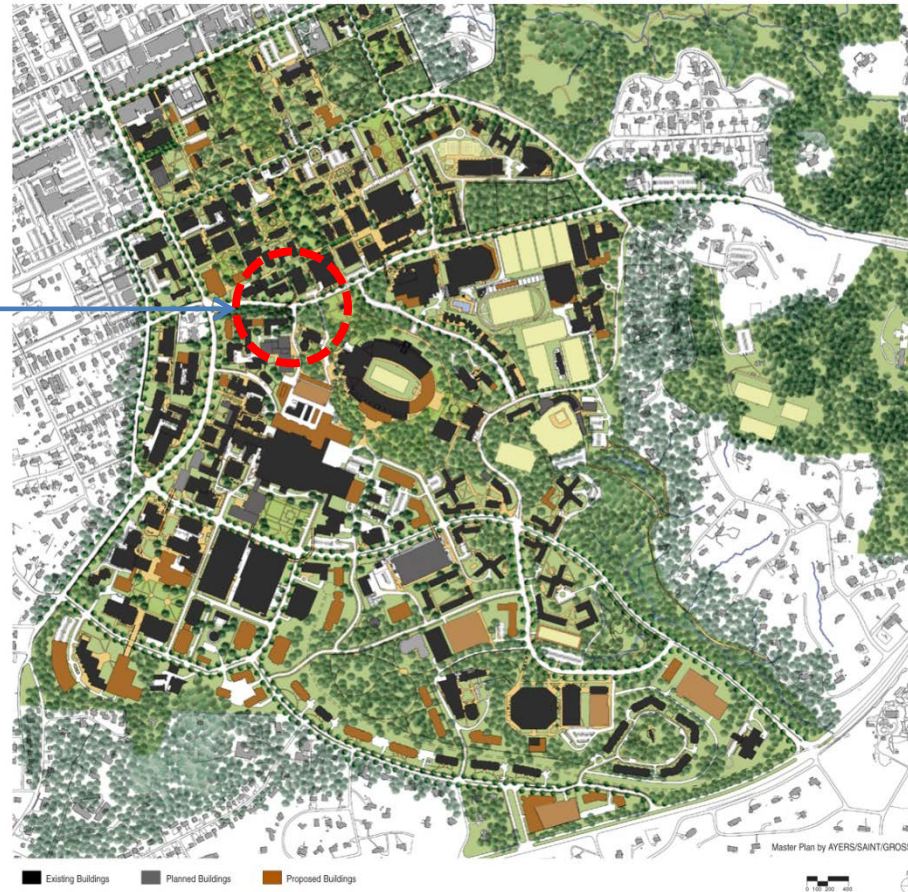

THE UNIVERSITY
of NORTH CAROLINA
at CHAPEL HILL

CONTEXT PLAN

March 2013

South Road Pedestrian Bridge

South Road Pedestrian Bridge

Genome Sciences Building

Parking Deck

Chiller Plant

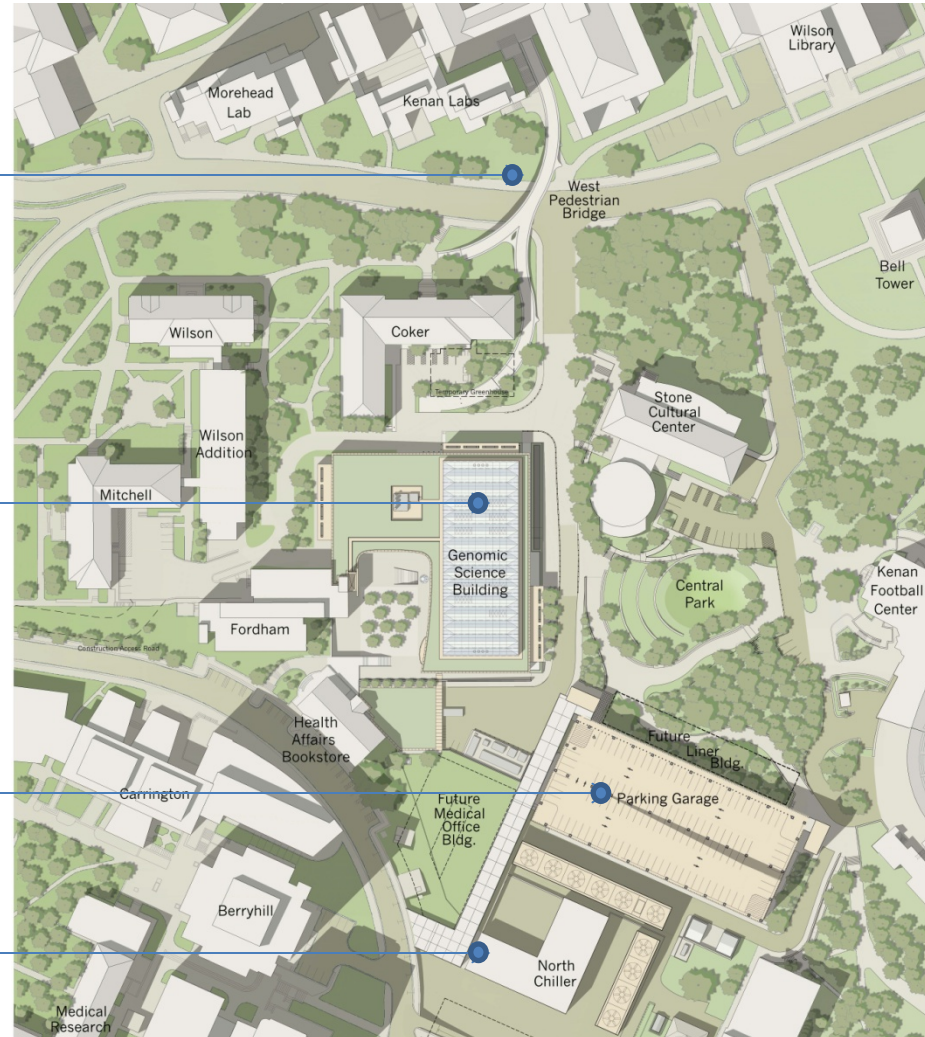

THE UNIVERSITY
of NORTH CAROLINA
at CHAPEL HILL

UNC BELL TOWER DEVELOPMENT PLAN

March 2013

South Road Pedestrian Bridge

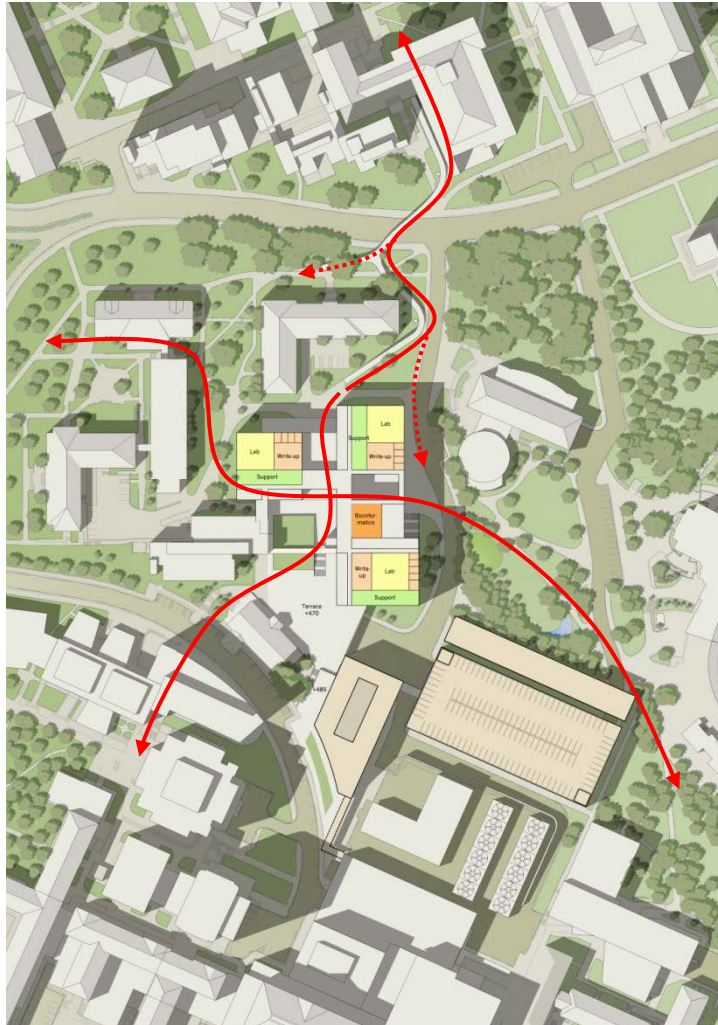

THE UNIVERSITY
of NORTH CAROLINA
at CHAPEL HILL

CIRCULATION DIAGRAM

March 2013

South Road Pedestrian Bridge

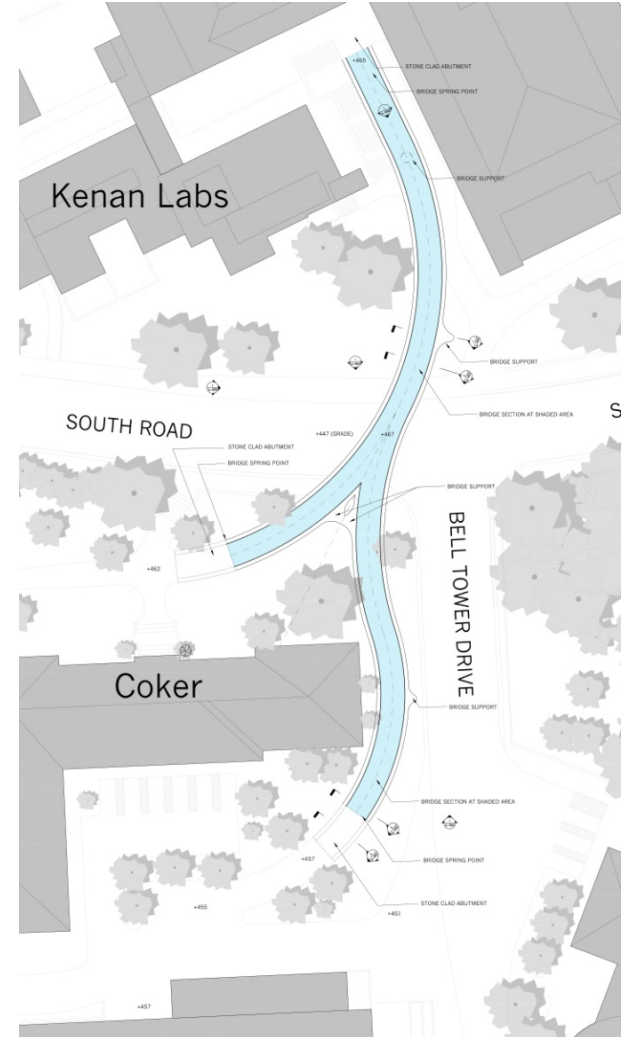
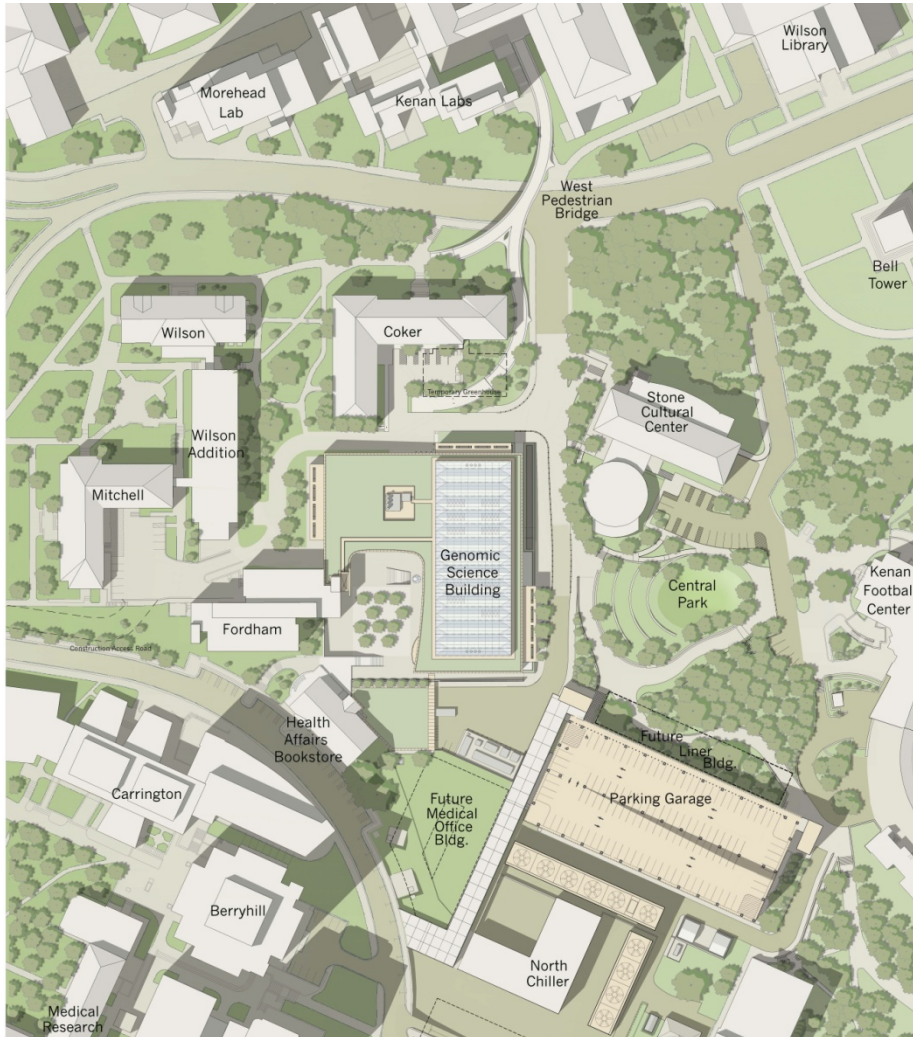

THE UNIVERSITY
of NORTH CAROLINA
at CHAPEL HILL

SITE PLAN

March 2013

South Road Pedestrian Bridge

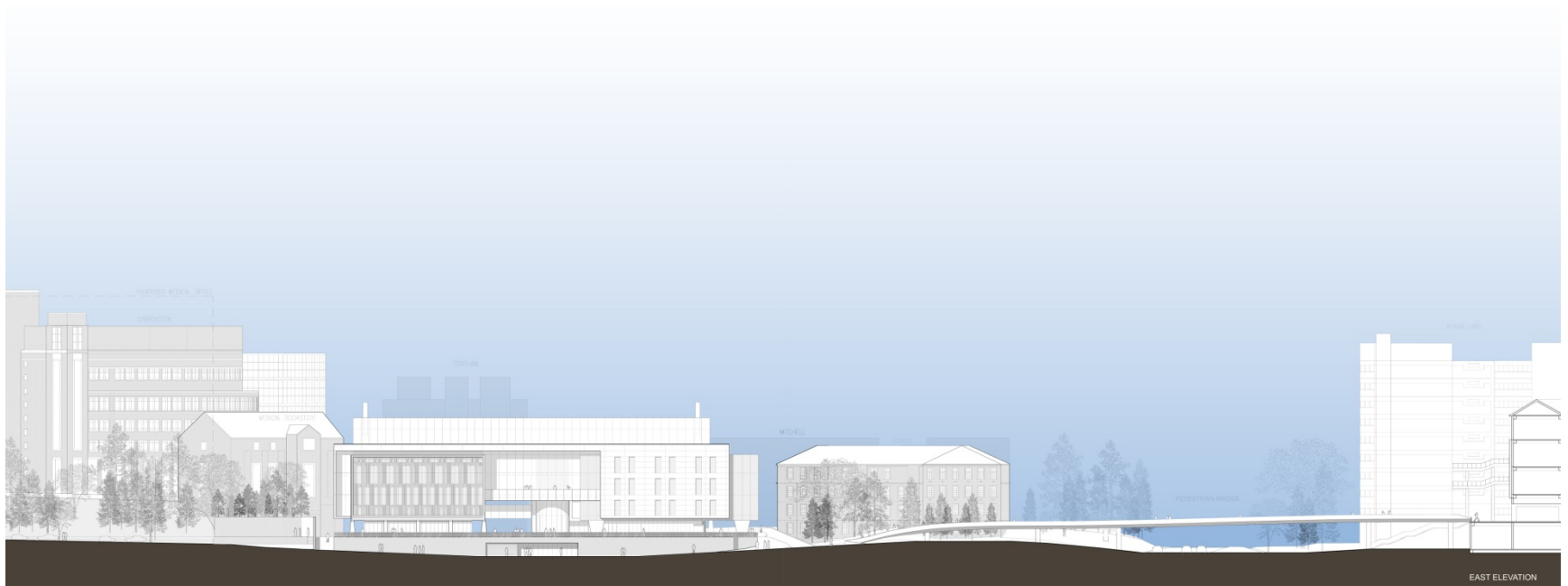

THE UNIVERSITY
of NORTH CAROLINA
at CHAPEL HILL

SITE ELEVATION

March 2013

South Road Pedestrian Bridge



THE UNIVERSITY
of NORTH CAROLINA
at CHAPEL HILL

BRIDGE PERSPECTIVE

March 2013

South Road Pedestrian Bridge



THE UNIVERSITY
of NORTH CAROLINA
at CHAPEL HILL

BRIDGE PERSPECTIVE

March 2013

South Road Pedestrian Bridge



THE UNIVERSITY
of NORTH CAROLINA
at CHAPEL HILL

BRIDGE PERSPECTIVE

March 2013

South Road Pedestrian Bridge



THE UNIVERSITY
of NORTH CAROLINA
at CHAPEL HILL

BRIDGE PERSPECTIVE

March 2013

South Road Pedestrian Bridge

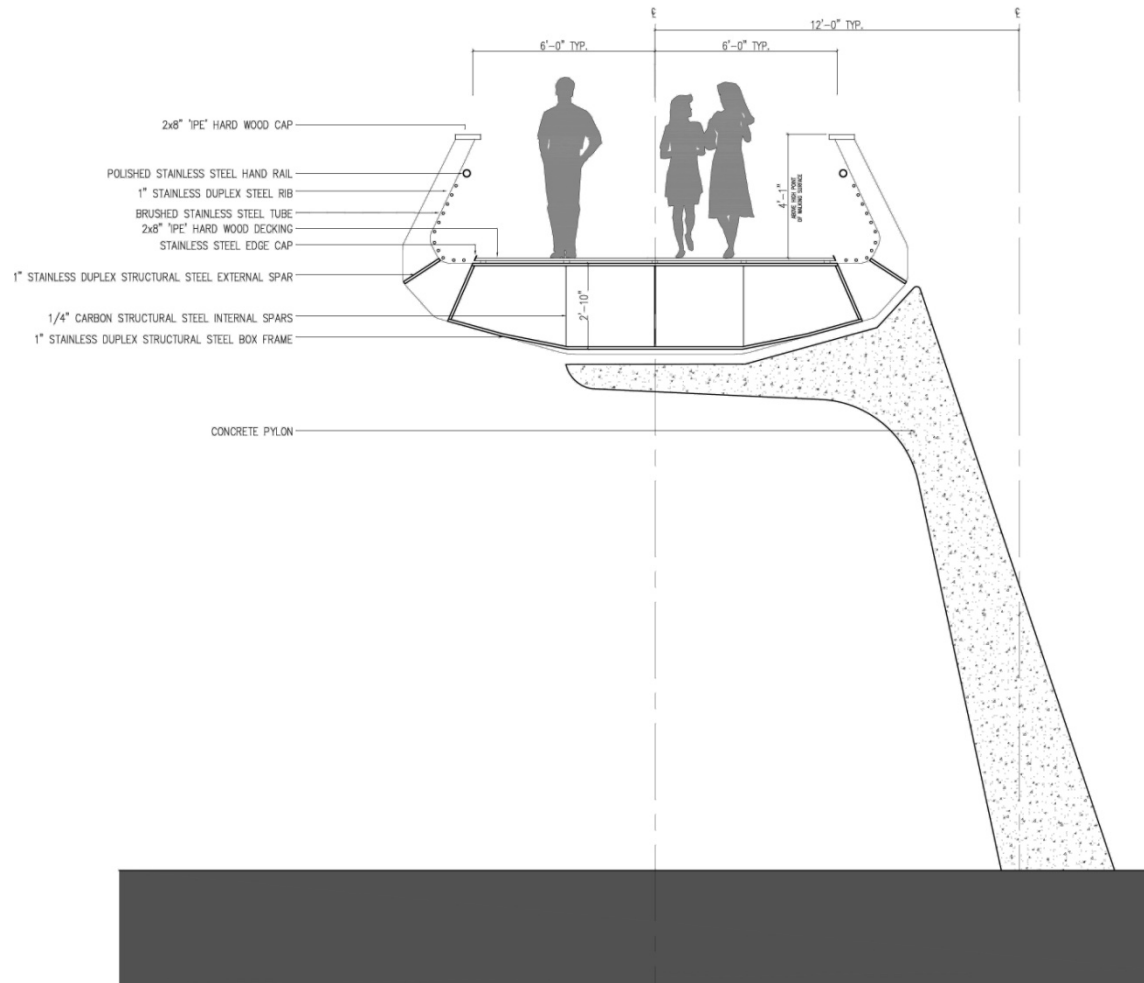

BRIDGE SECTION



South Road Pedestrian Bridge

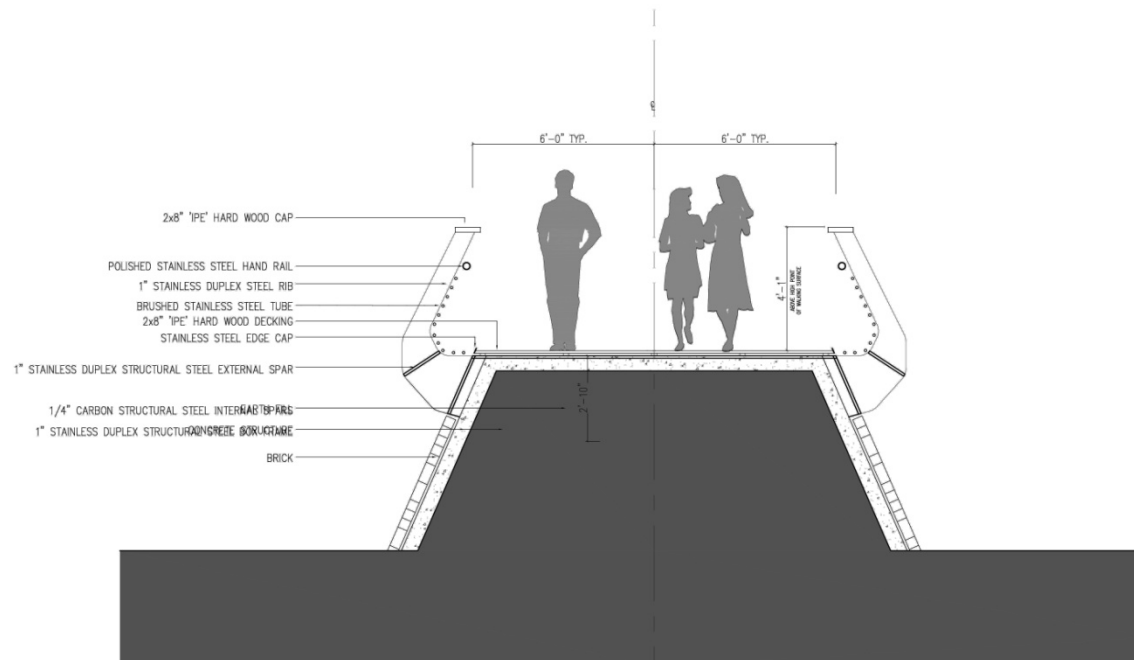

BRIDGE SECTION



South Road Pedestrian Bridge



MODEL PHOTO



THE UNIVERSITY
of NORTH CAROLINA
at CHAPEL HILL

March 2013

South Road Pedestrian Bridge



THE UNIVERSITY
of NORTH CAROLINA
at CHAPEL HILL

MODEL PHOTO

March 2013