



**THE UNIVERSITY**  
*of* **NORTH CAROLINA**  
*at* **CHAPEL HILL**

BOARD OF TRUSTEES  
**PRESENTATION**  
SEPTEMBER 2014

ATTACHMENT

**CRAIGE RESIDENCE HALL  
ROOF REPLACEMENT  
DESIGNER SELECTION**

# CRAIGE RESIDENCE HALL ROOF REPLACEMENT

The University of North Carolina at Chapel Hill Campus Master Plan Update 2006  
Approved March 22, 2006

PROJECT SITE

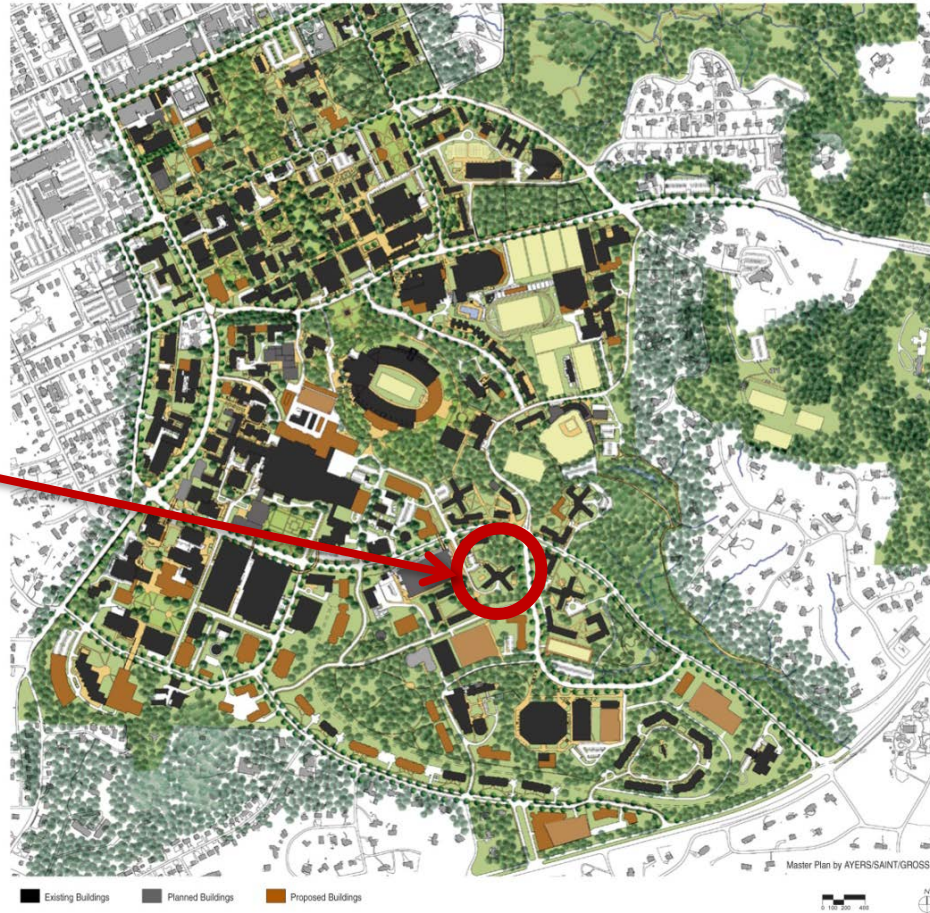

## CAMPUS LOCATION MAP



THE UNIVERSITY  
of NORTH CAROLINA  
at CHAPEL HILL

BOARD OF TRUSTEES

SEPTEMBER 2014

ATTACHMENT

**CRAIGE RESIDENCE HALL  
ELEVATOR MODERNIZATION  
DESIGNER SELECTION**

# CRAIGE RESIDENCE HALL ELEVATOR MODERNIZATION

The University of North Carolina at Chapel Hill Campus Master Plan Update 2006  
Approved March 22, 2006

PROJECT SITE

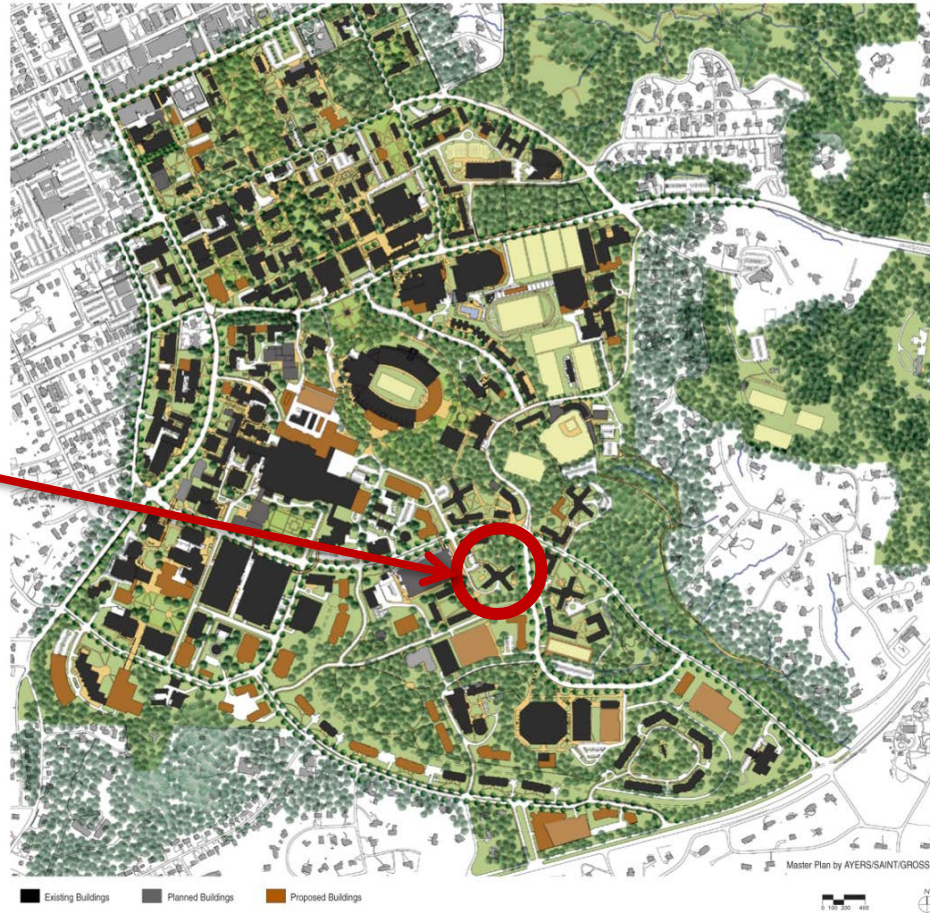

## CAMPUS LOCATION MAP



THE UNIVERSITY  
of NORTH CAROLINA  
at CHAPEL HILL

BOARD OF TRUSTEES

SEPTEMBER 2014

ATTACHMENT

**KENAN LABORATORIES BUILDING  
ENERGY CONSERVATION  
DESIGNER SELECTION**

# KENAN LABORATORIES BUILDING ENERGY CONSERVATION

The University of North Carolina at Chapel Hill Campus Master Plan Update 2006  
Approved March 22, 2006

PROJECT SITE

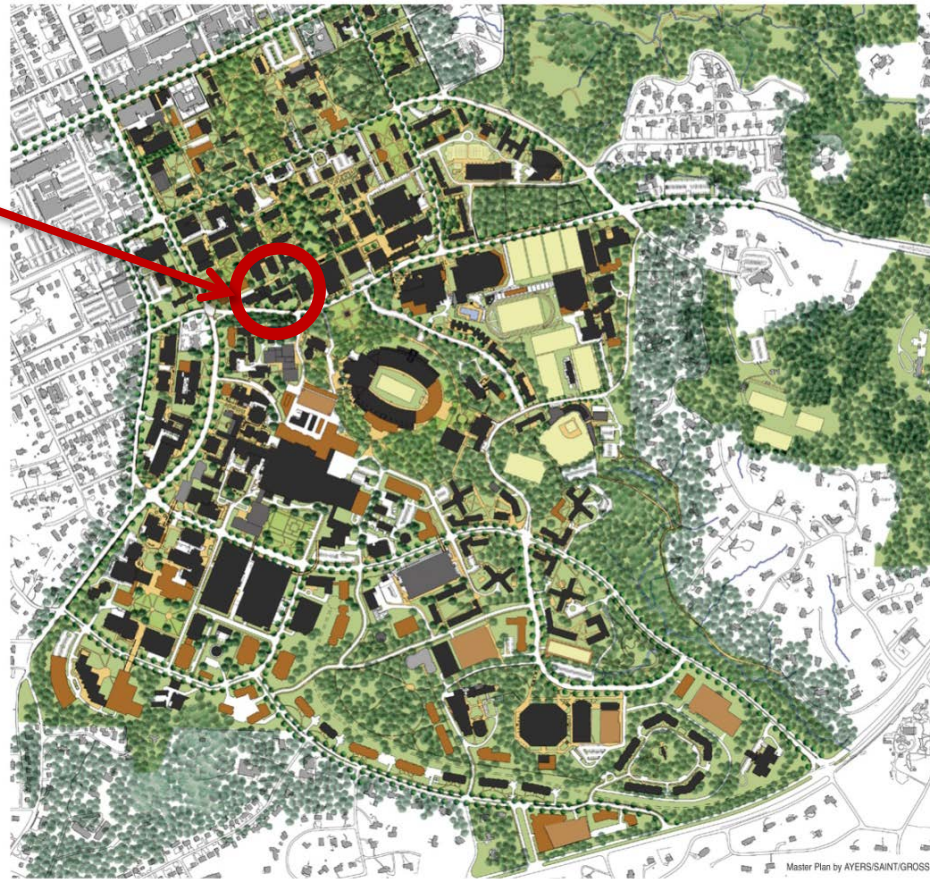

CAMPUS LOCATION MAP



THE UNIVERSITY  
of NORTH CAROLINA  
at CHAPEL HILL

BOARD OF TRUSTEES

SEPTEMBER 2014

ATTACHMENT

**UNC HOSPITALS**  
**PERIOPERATIVE TOWER ADDITION**  
**SITE APPROVAL**



# UNCH PERIOPERATIVE TOWER ADDITION

The University of North Carolina at Chapel Hill Campus Master Plan Update 2006  
Approved March 22, 2006

PROJECT SITE

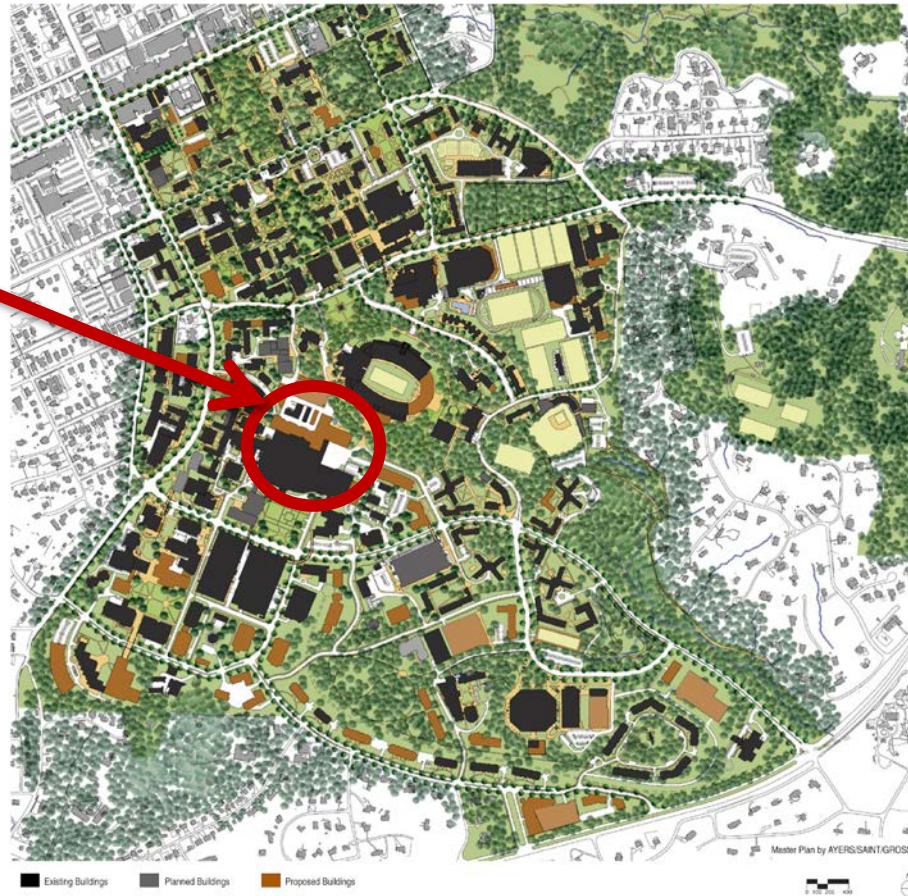

## CAMPUS MASTER PLAN



THE UNIVERSITY  
of NORTH CAROLINA  
at CHAPEL HILL

BOARD OF TRUSTEES

SEPTEMBER 2014

# UNCH PERIOPERATIVE TOWER ADDITION

REVISED SITE

APPROVED SITE  
09.2013

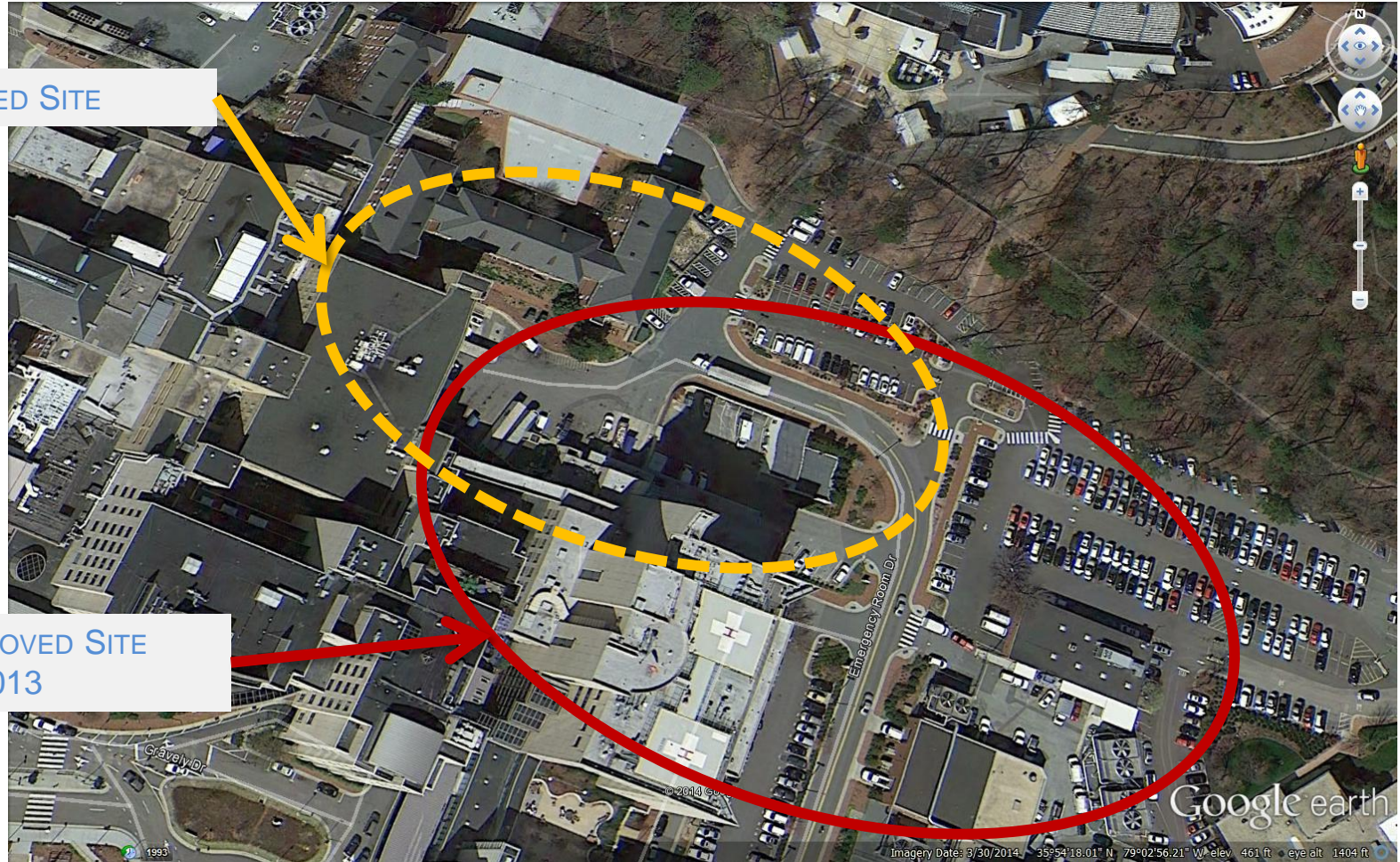

## LOCATION MAP



THE UNIVERSITY  
of NORTH CAROLINA  
at CHAPEL HILL

BOARD OF TRUSTEES

SEPTEMBER 2014